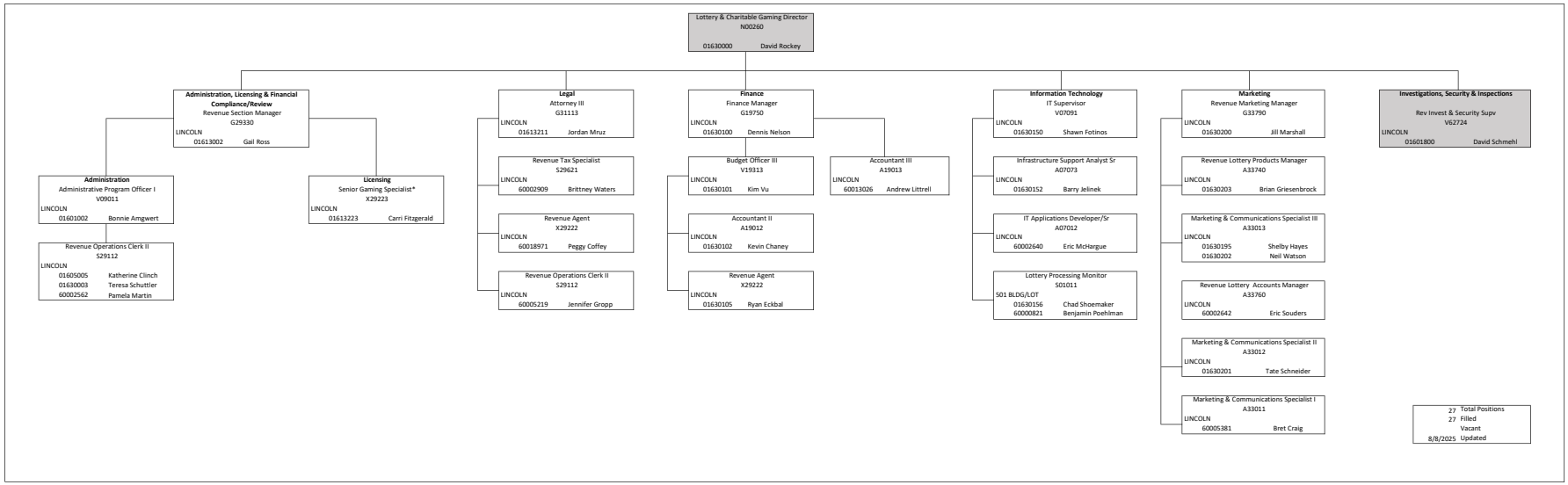
Lottery & Charitable Gaming Director
N00260
01630000 David Rockey
Administration, Licensing & Financial Compliance/Review
Revenue Section Manager
G29330
LINCOLN
01613002 Gail Ross
Administration
Administrative Program Officer I
V09011
LINCOLN
01601002 Bonnie Amgwert
Revenue Operations Clerk II
S29112
LINCOLN
01605005 Katherine Clinch
01630003 Teresa Schuttler
60002562 Pamela Martin
Licensing
Senior Gaming Specialist*
X29223
LINCOLN
01613223 Carri Fitzgerald
Legal
Attorney III
G31113
LINCOLN
01613211 Jordan Mruz
Revenue Tax Specialist
S29621
LINCOLN
60002909 Brittney Waters
Revenue Agent
X29222
LINCOLN
60018971 Peggy Coffey
Revenue Operations Clerk II
S29112
LINCOLN
60005219 Jennifer Gropp
Finance
Finance Manager
G19750
LINCOLN
01630100 Dennis Nelson
Budget Officer III
V19313
LINCOLN
01630101 Kim Vu
Accountant II
A19012
LINCOLN
01630102 Kevin Chaney
Revenue Agent
X29222
LINCOLN
01630105 Ryan Eckbal
Accountant III
A19013
LINCOLN
60013026 Andrew Littrell
Information Technology
IT Supervisor
V07091
LINCOLN
01630150 Shawn Fotinos
Infrastructure Support Analyst Sr
A07073
LINCOLN
01630152 Barry Jelinek
IT Applications Developer/Sr
A07012
LINCOLN
60002640 Eric McHargue
Lottery Processing Monitor
S01011
S01 BLDG/LOT
01630156 Chad Shoemaker
60000821 Benjamin Poehlman
Marketing
Revenue Marketing Manager
G33790
LINCOLN
01630200 Jill Marshall
Revenue Lottery Products Manager
A33740
LINCOLN
01630203 Brian Griesenbrock
Marketing & Communications Specialist III
A33013
LINCOLN
01630195 Shelby Hayes
01630202 Neil Watson
Revenue Lottery Accounts Manager
A33760
LINCOLN
60002642 Eric Souders
Marketing & Communications Specialist II
A33012
LINCOLN
01630201 Tate Schneider
Marketing & Communications Specialist I
A33011
LINCOLN
60005381 Bret Craig
Investigations, Security & Inspections
Rev Invest & Security Supv
V62724
LINCOLN
01601800 David Schmehl
27 Total Positions
27 Filled
Vacant
8/8/2025 Updated